



# An exclusive evening at the Museum für Naturkunde

Rental of exhibition halls for events

(Including adaptations of health and safety instructions in times of Covid-19)

# Dinosaur Hall and Hall System Earth

The center of our permanent exhibition is the dinosaur hall, where your guests can dine with amazement underneath the 150 Million years old bones of the impressive *Brachiosaurus brancai*. With its 13,27 metres in height, it is the world's highest mounted dinosaur skeleton. Further celebrities are the medieval bird *Archaeopteryx* and numerous contemporaries from the Jurassic period.

## Total size

approx. 1100 m<sup>2</sup>



150-200\*



180



400

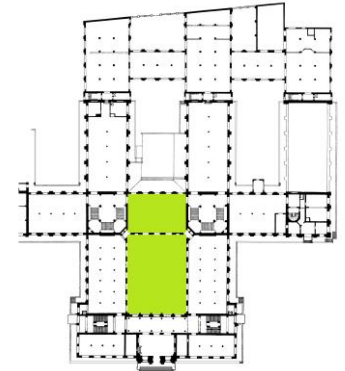

\* At higher participant numbers, the view of some guests may be impeded or limited by our exhibits.



# Halls Cosmos and Solar System and Evolution in Action

Those two halls offer fascinating insights into the formation of the Earth and other planets in our solar system as well as into the evolutionary mechanisms of organisms. A special highlight is the "Biodiversity Wall". With its 3000 prepared animals, it offers a multi-faceted glance at the diversity and richness of nature.

**Total size**

approx. 700 m<sup>2</sup>



25



20-30



50

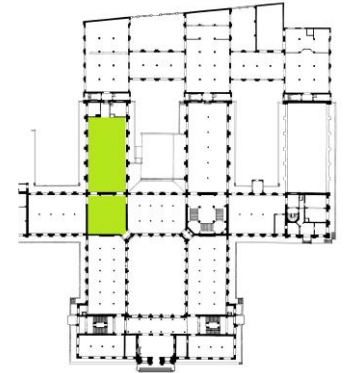



# General Conditions

- The halls can only be rented outside of regular exhibition opening hours.
- The planned event has to comply with the conservational concerns of the museum.
- Open fire, smoking, disturbance of the visitors, affixing of material on walls, doors, floors, exhibits, showcases or the facade are prohibited.
- All constructions (sound, light, other equipment) have to be approved by the museum. Under no circumstances may they damage or endanger the heritage-protected building structure, valuable scientific objects and collections or the exhibitions.
- Dance events are not permitted.
- Due to reconstruction works not all exhibition halls may be available for your request. Furthermore, we have to strictly comply with maximum capacities for visitors and event participants. Due to these reconstruction works, catering and technical set-up may require additional staff resources. The quality of your event will not be affected by the reconstruction works in any way.
- Please observe the currently valid protection and hygiene regulations.

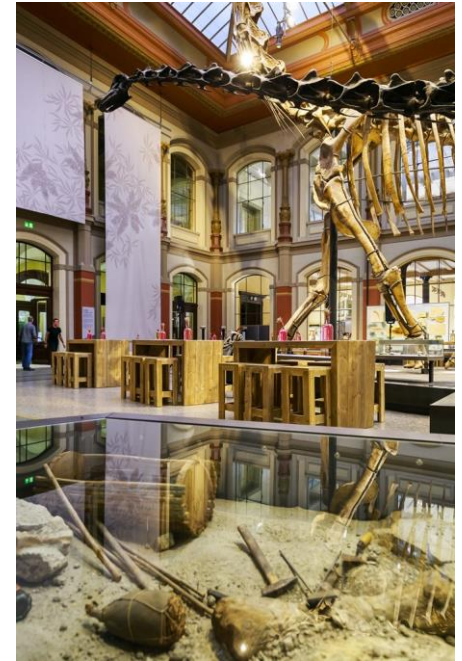

# Health and safety instructions

For events in the museum applies:

- › Persons suffering from an infection of the upper respiratory tract, having cold symptoms or feeling ill are not allowed to participate in the event.
- › The distance to other people should be implemented as far as possible.
- › The cough and sneeze etiquette should be observed and touching information boards, displays and surfaces should be avoided.
- › Sufficient disinfectants are available in the museum.
- › All exhibition halls are equipped with a supply and exhaust air system (F7 filter).

# A special programme

## Opening of further exhibition halls

With approx. 5,000m<sup>2</sup> of exhibition space, the Museum für Naturkunde has numerous other exhibition halls, including the changing special exhibitions. We can open other halls, such as the wet collection integrated into the visitors' tour or the highlights of taxidermy art, for your guests to view.

## Live-Speaker

We would like to recommend a very special programme item for your guests: our live speakers. Using individually selected objects, your guests will learn amazing and interesting facts about our objects and about scientific research at the museum.

Bookable in English and German. Other languages on request.



# Branding

With reference to the Orders and Regulations of the Museum für Naturkunde, certain branding opportunities at place are possible.

## Using our digital displays in the foyer

During our opening hours visitor information is available on these four screens. For evening receptions, they can be designed and used by the event host.



## Mobile Displays, Roll-Ups

Can be used unlimited as long as they comply with the security regulations. On request, the museum can rent poster displays (DIN A0).



## Facade banners

In exceptional cases, one or both of the museum banners at the main entrance can be exchanged for an individually branded banner for your event.

*All prices on request. Due to logistical reasons, every measure has to be agreed upon and approved by the museum. There is no general entitlement for using this museum infrastructure with a rental agreement.*



# Our service partner

The Museum für Naturkunde is a special place, which also means that it has some special conditions. In order to assure that these conditions do not interfere with your plans, we rely on selected partners that are trained and familiar with the location.

## Technical services

Due to its architecture, the museum has complicated acoustic conditions. Therefore, a professional sound system is a prerequisite for most events. Accentuating light installations and projections underline the atmospheric ambiance of our exhibition halls. For your individual proposal, please contact:

### **satis&fy AG Berlin**

Tim Kallenbach

Tel: +49 (0)30-6120966-131

E-mail: [mfn@satis-fy.com](mailto:mfn@satis-fy.com)

We will be glad to advise you on event catering.





# Contact

We would be glad to welcome you and your guests for a special night at the Museum für Naturkunde. Please do not hesitate to contact us for a personal visit, a non-committal reservation or an individual proposal.

**Stefanie Krzyzniewski**

**Head of Public Relations**

Tel +49(0)30 889140-8918

[s.krzyzniewski@mfn.berlin](mailto:s.krzyzniewski@mfn.berlin)

**Lisa Kluckert**

**Visitor Experience & Eventmanagement**

Tel +49(0)30 889140-8881

[lisa.kluckert@mfn.berlin](mailto:lisa.kluckert@mfn.berlin)

The Museum für Naturkunde is a special place, which also means that it has some special conditions. We are therefore happy to advise you on technical services and catering.

**Museum für Naturkunde Berlin**

Leibniz-Institut für Evolutions- und Biodiversitätsforschung

Invalidenstraße 43, 10115 Berlin

[www.museumfuernaturkunde.berlin](http://www.museumfuernaturkunde.berlin)

Museum für Naturkunde Berlin – Veranstaltungsexposé

