



An exclusive evening at the Museum für Naturkunde

Rental of exhibition halls for events

Dinosaur Hall and Hall System Earth

The center of our permanent exhibition is the dinosaur hall, where your guests can dine with amazement underneath the 150 Million years old bones of the impressive *Brachiosaurus brancai*. With it's 13,27 meters in high, it is the world's highest mounted dinosaur skeleton. Further celebrities are the mideval bird *Archaeopteryx* and numerous comtemporaries from the Jurassic period.

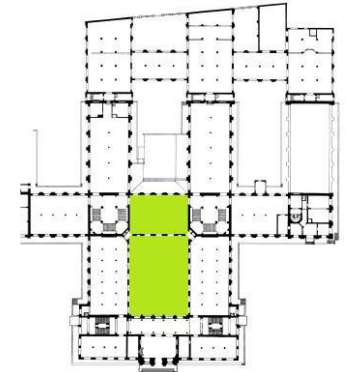

Total size

Approx. 1100 m²



150-200*



180



400

* At higher participant numbers, the view of some guests may be impeded or limited by our exhibits.



Halls Cosmos and Solar System and Evolution in Action

Those two halls offer fascinating insights into the formation of the Earth and other planets in our solar system as well as into the evolutionary mechanisms of organisms. A special highlight is the „Biodiversity Wall“. With its 3000 prepared animals, it offers a multi-faceted glance at the diversity and richness of nature.

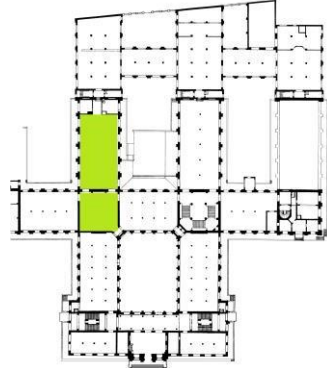

Total size

Approx. 700 m²



25



20-30



50



General Conditions

- The halls can only be rented outside of regular exhibition opening hours.
- The planned event has to comply with the conservatioal concerns of the museum
- Open fire, smoking, disturbance of the visitors, affixing of material on walls, doors, floors, exhibits, showcases or the facade are prohibited.
- All constructions (sounds, light, other equipment) have to be approved by the museum. Under no circumstances may they damage or endanger the heritage-protected building structure, valuable scientific objects and collections or the exhibitions.
- Dance events are not permitted.
- Due to reconstruction works not all exhibition halls may be available for your request. Furthermore, we have to strictly comply with maximum capacities for visitors and event participants. Due to these reconstruction works, catering and technical set-up may require additional staff ressources. The quality of your event will not be affected by the reconstruction in any way.

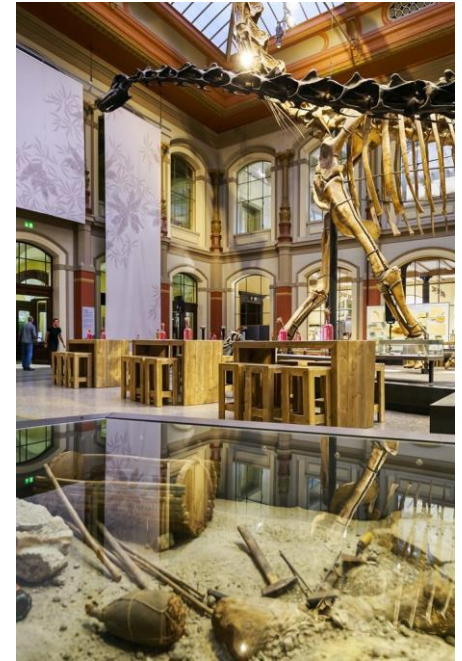

Supporting programme

Opening of further exhibition halls

With approx. 5.000m² of exhibition space, the Museum für Naturkunde has numerous other exhibition halls, including the changing special exhibitions. We can open other halls, such as the wet collection integrated into the visitors' tour or the highlights of taxidermy art, for your guests to view.

Live Speaker

We would like to recommend a very special programme for your guests: our Live Speakers. Using individually selected objects, your guests will learn amazing and interesting facts about our objects and about scientific research at the museum. Bookable in English and German. Other languages on request.



Branding

With reference to the Orders and Regulations of the Museum für Naturkunde, certain branding opportunities at place are possible.

Using the digital displays in the foyer

During our opening hours visitor information is available on these four screens. For evening receptions, they can be designed and used by the event host.

Mobile Displays, Roll Ups

Die Can be used unlimited as long as they comply with the security regulations. On request, the museum can rent poster displays (DIN A0).

All prices on request. Due to logistical reasons, every measure has to be agreed upon and approved by the museum. There is no general entitlement for using this museum infrastructure with a rental agreement.

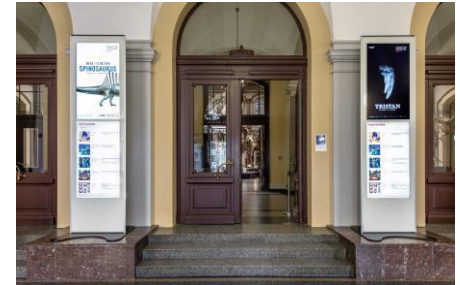

Our service partner

The Museum für Naturkunde Berlin is a special place, which also means that it has some special conditions. In order to assure that these conditions do not interfere with your plans, we rely on selected partners that are trained and familiar with the location.

Technical services

Due to its architecture, the museum has complicated acoustic conditions. Therefore, a professional sound system is a prerequisite for most events. Accentuating light installations and projections underline the atmospheric ambiance of our exhibition halls.

For your individual proposal, please contact:

satis&fy AG Berlin

Tim Kallenbach

Tel: +49 (0)30-6120966-31

E-Mail: mfn@satis-fy.com

We are happy to give you recommendations regarding on event catering.



Contact

We would be happy to welcome you and your guests for a special night at the Museum für Naturkunde. Please do not hesitate to contact us for a personal visit, a non-committal reservation or an individual proposal.

Stefanie Krzyzniewski

Head of Public Relations

Tel: +49(0)30 889140-8918

s.krzyzniewski@mfn.berlin

Lisa Kluckert

Visitor Experience & Event Management

Tel: +49(0)30 889140-8881

lisa.kluckert@mfn.berlin

Museum für Naturkunde Berlin

Leibniz-Institut für Evolutions- und Biodiversitätsforschung

Invalidenstraße 43, 10115 Berlin

www.museumfuernaturkunde.berlin

